

PLAN SHOWING THE PROPOSED CONSTRUCTION OF RESIDENCE AT PLOT NO. 17, VAIGAI STREET T.S. NO. 216/2, BLOCK NO. 55, BESANT NAGAR, THIRUVANMIYUR VILLAGE CHENNAI DISTRICT.

SCHEDULE OF JOINERY.

D1. DOOR.	3'3" x 7'0"	1.00 x 2.13
D2. DOOR.	3'0" x 7'0"	0.9x 2.13
D3. DOOR.	2'6" x 7'0"	0.76 x 2.13
W1. WINDOW.	6'0" x 4'0"	1.83 x 1.37
W2. WINDOW.	5'0" x 4'0"	1.52 x 1.37
W3. WINDOW.	4'0" x 4'0"	1.22 x 1.37
V. VENTILATOR.	3'0" x 2'0"	0.9 x 0.61

CMDA (B) NO. 1  
C. No. 22/307/5/99  
Asst. P. A.  
Scrutiny P. A.  
AP. 13/11/2002/1/2000  
D.P. 29.12.99

AREA STATEMENT:

	SG. FT.	SG. M.
TOTAL AREA OF PLOT	3572.14	331.98
AREA OF GROUND FLOOR	1241.63	115.39
AREA OF FIRST FLOOR	1457.26	135.43
AREA OF SECOND FLOOR	1457.26	135.43
TOTAL AREA OF CONSTRUCTION	4156.15	386.25
PLOT COVERAGE	34.76%	
F.S.I.	1.16	

LEGEND:

PROPOSED	
ROAD	
BOUNDARY	
SEWAGE LINE	
WATER LINE	

SCALE: 1:100.

Dr. Kes. Sudeksha Jayaraman

APPLICANT/OWNER SIGNATURE.  
G. MURALI B. ARCH. M. C. S.  
REGISTERED ARCHITECT (CA/91/14/594)  
CORPORATION OF MADRAS  
REGISTERED ARCHITECT (CA/91/14/594)  
LICENCED SURVEYOR CLASS I (R.A. NO. 248)  
CORPORATION OF CHENNAI.

ARCHCONS PLANNERS & PROMOTERS.  
ARCHITECT, ENGINEERS & INTERIOR DESIGNERS.  
NO. 13/1, WALLAJAH ROAD.  
FIRST FLOOR.  
PHONE: 8888255.

B/SPL. BLD/88/2001  
Planning Permit No.

**APPROVED**  
SUBJECT TO THE CONDITIONS IN THIS OFFICE LETTER.

No. 22/307/5/99 Date 3.12.2001

FOR MEMBER SECRETARY  
CHENNAI METROPOLITAN  
DEVELOPMENT AUTHORITY  
CHENNAI-600 008.

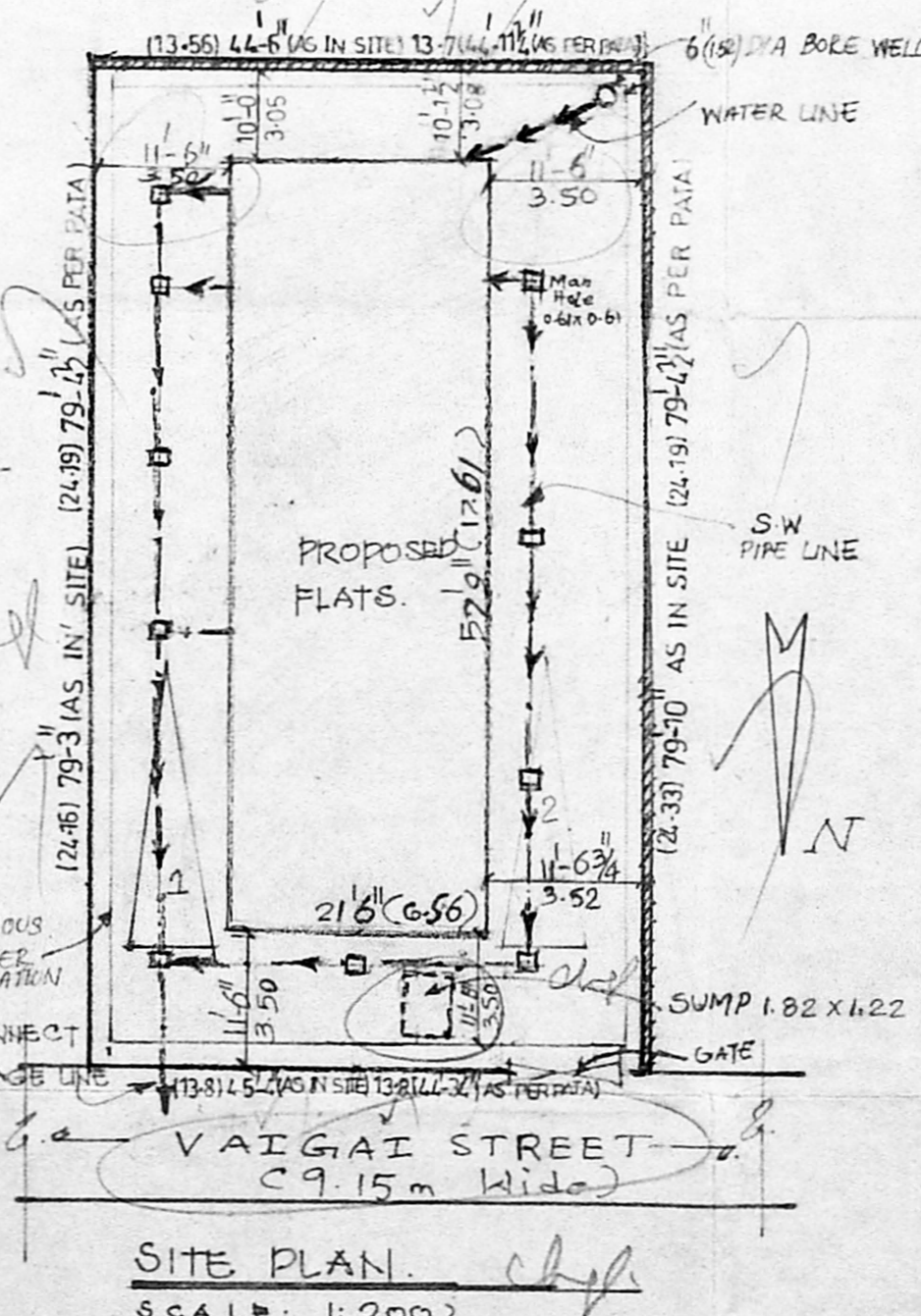
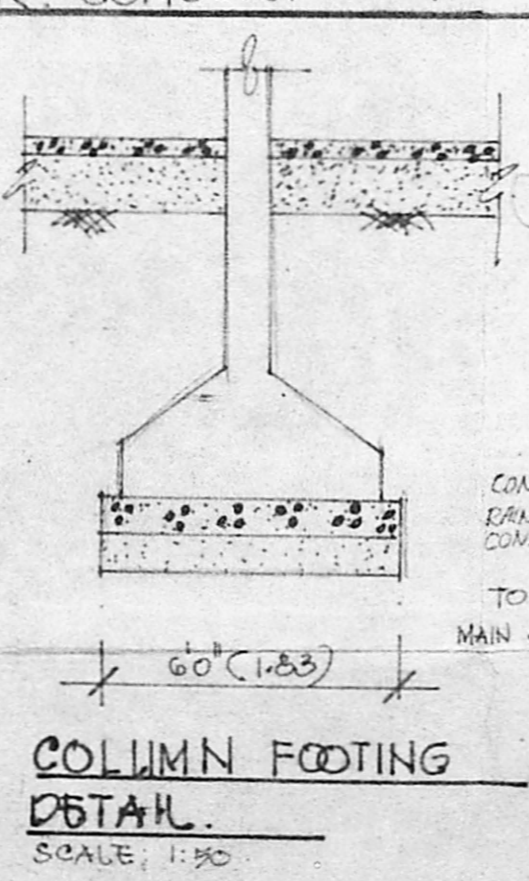
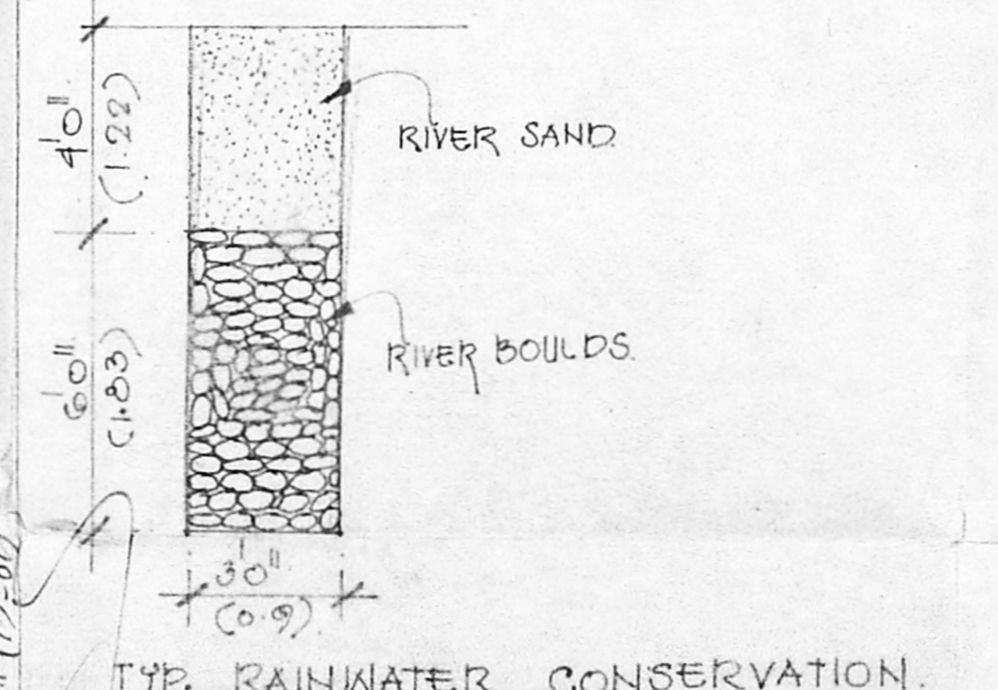
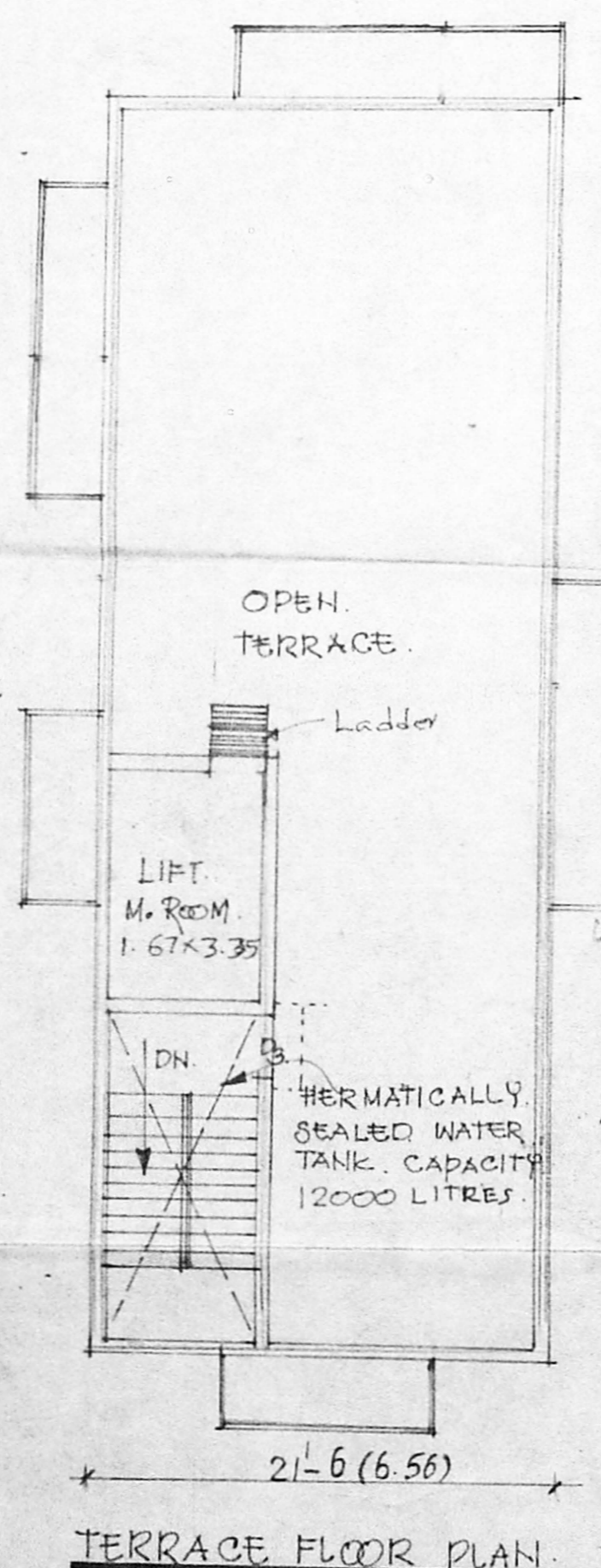
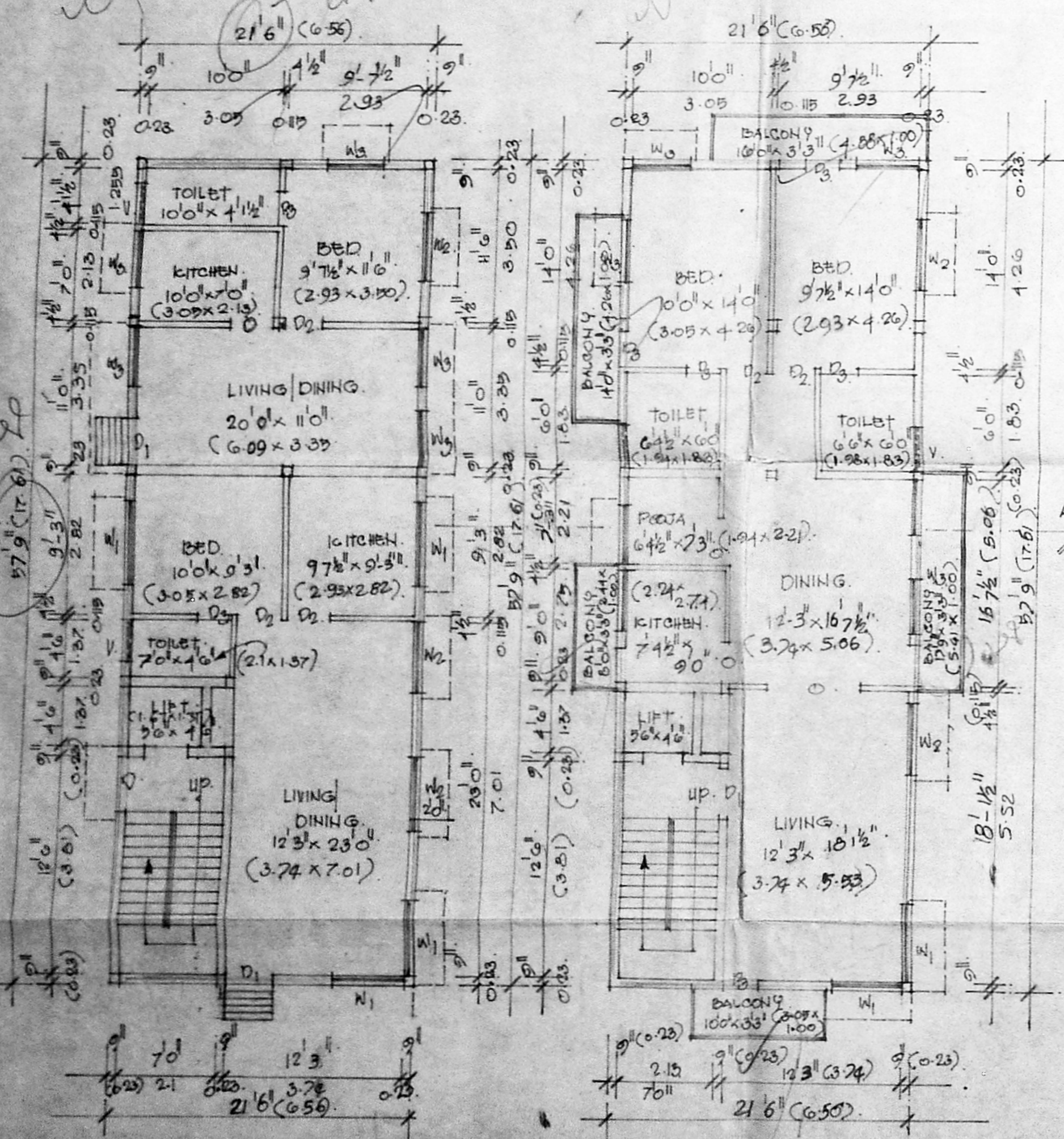
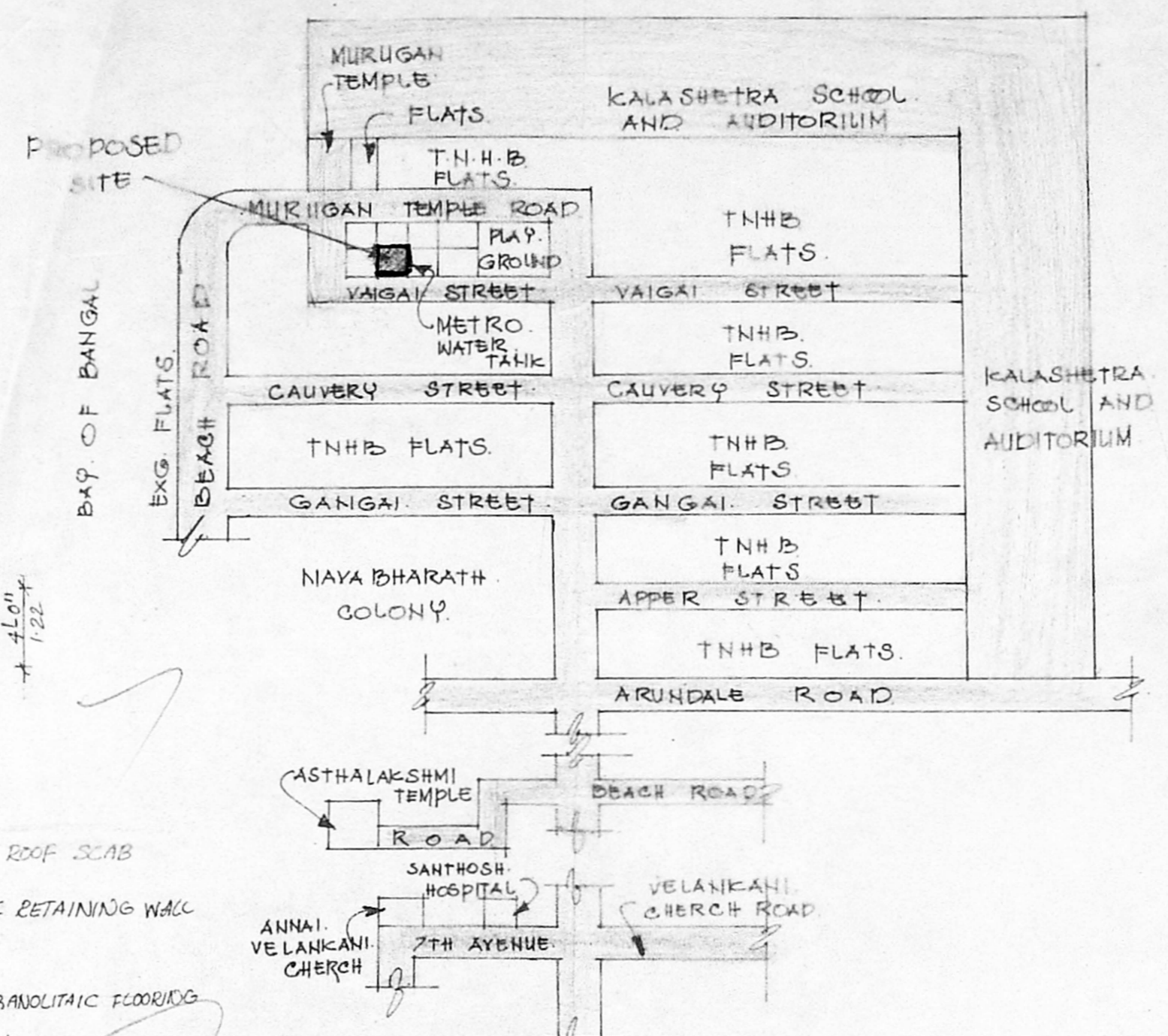
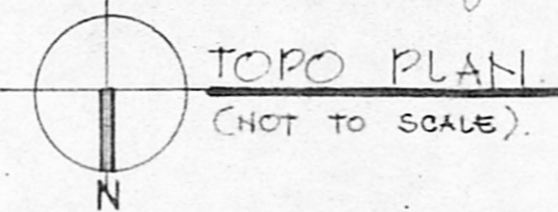
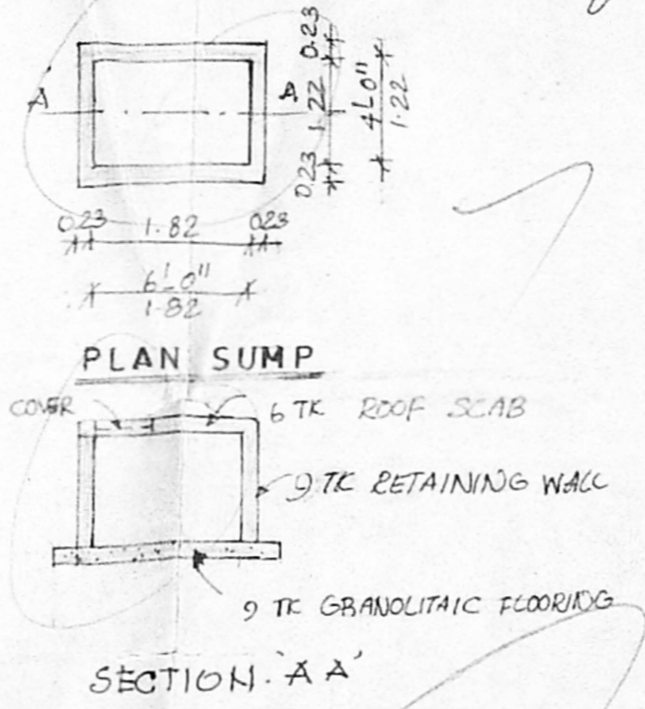
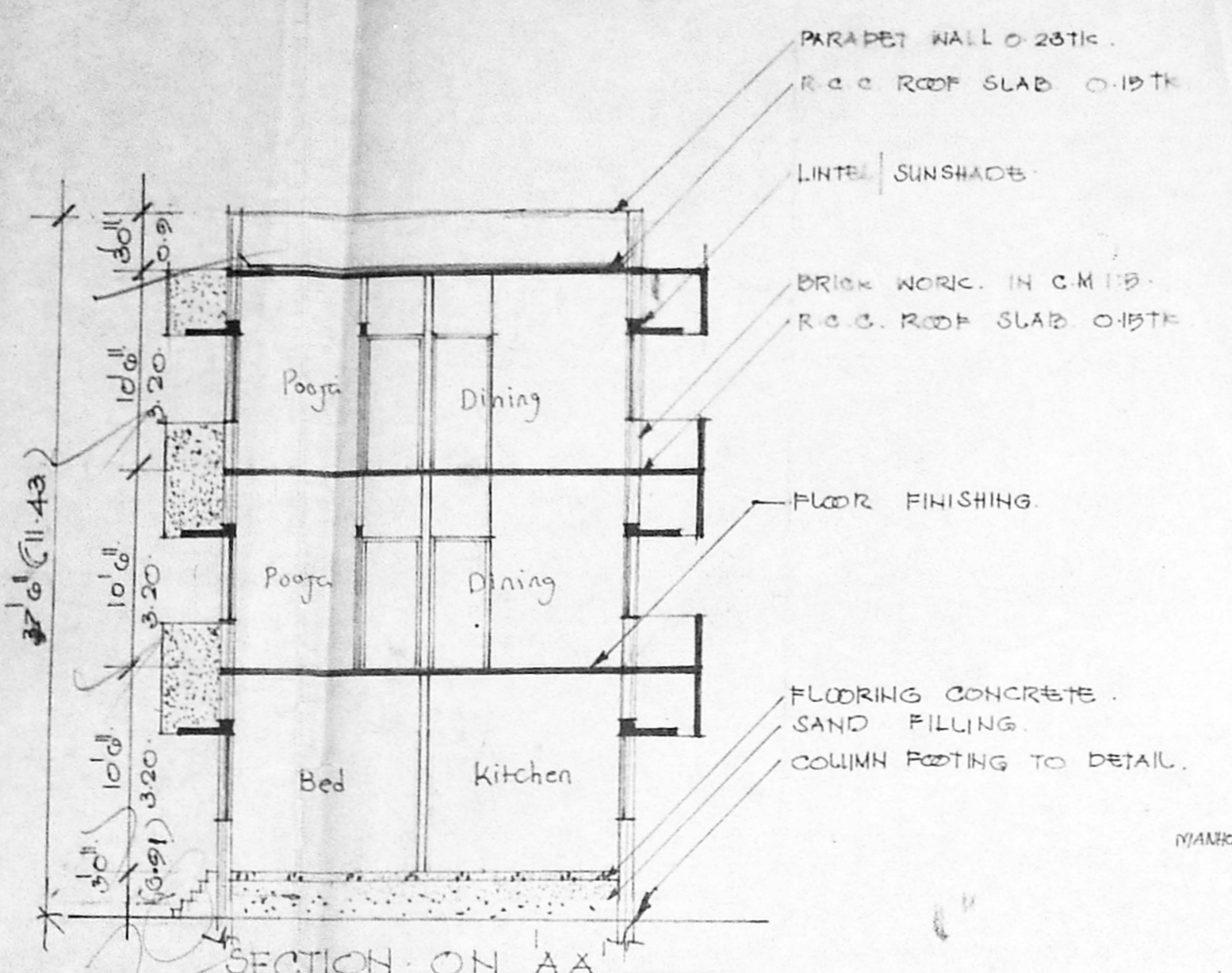

GROUND FLOOR PLAN. TYPICAL FLOOR PLAN (FIRST, SECOND)

TERRACE FLOOR PLAN.

COLUMN FOOTING DETAIL. SCALE: 1:30.

SITE PLAN. SCALE: 1:200.